



# Amazing Architecture

[Home](#) / [Houses](#) / [Mitcham Abode, South Australia by Glasshouse Projects](#)

## Mitcham Abode, South Australia by Glasshouse Projects

[Houses](#) | 6 days ago



Project name: Mitcham Abode	Architecture firm: Glasshouse Projects	Location: Mitcham, South Australia, Australia
Photography: Aaron Citti, Longshot Images (drone)	Principal architect: Don Iannicelli	
Design team: Don Iannicelli, Angela Gianquitto, Scott Blenkiron	Collaborators: Fabrikate, Wax Design	
Interior design: Glasshouse Projects - Collaboration with Fabrikate	Built area: 630 m²	Site area: 1580 m²
Design year: 2018	Completion year: 2022	Civil engineer: MQZ Engineering
		Structural engineer: MQZ Engineering
Environmental & MEP:	Landscape: Wax Design	Lighting: Glasshouse Projects
		Supervision:
		Visualization:
Tools used:	Construction: Glasshouse Projects	Material: Sandstone, brick, concrete, Ironash wood, timber, glass
Budget: \$2 million (AUD)	Client: Private	Status: Completed
		Typology: Residential › House, Steep Hills Facing



**Glasshouse Projects:** With views spanning 180 degrees, Mitcham Abode is a premium realisation of a design which comes alive in its surroundings. This architect's own home is a balance of solidity and robustness, coupled with the homeliness and warmth of the mid-century influence of the internal spaces. Working with the natural slope of the land, the rational design sees a series of rectangular and square boxes, edged with thickset cantilevering concrete and wrapped in iron-ash hardwood. The geometrical design capitalises on the views, with extensive north-facing floor to ceiling fenestration framing Adelaide's skyline.

Nestled into the side of a steep slope, the house is aptly grounded by a sandstone stonewall, all of which was salvaged from the original mid-century home. The bagged brick wall, complete with its 'hit and miss' detailing is an expressive connection to the mid-century style which predominates the Mitcham and Belair suburbs. Every opportunity to add richness via materiality is undertaken. Finely crafted natural sustainable veneers, stone and brick provide texture, weight, and longevity, creating a hard-working home, designed for family life. Internally, high grade 'integrated' joinery offset the dark hardwood and concrete tones, also minimising the need for loose furniture, ensuring an effective internal footprint.

"It's a wonderfully expressed home, contemporary but warm, hard-working but sophisticated, it has an unique earthiness and wholesomeness which makes you feel content from the minute you step inside" Lead Architect, Don Iannicelli.



#### What unique building solutions were adopted?

Working with the existing contours of the site, using softscape and hardscape, we were able to address drainage requirements whilst adding functionality to otherwise steep unusable spaces. This can be seen in the landscaping to the primary and secondary driveways, with steeply battered ground covered areas reducing potential erosion, whilst dry-stack stone retaining walls and steppers allow practical conversion of space for veggie patches and garden beds.

Working closely with the design engineer we were able to cut into the block at lower levels, creating solid, well drained subfloor spaces that could be utilised for storage. The air-condition provision in the studio required us to develop a bulkhead supply air solution. This involved recessing grills into the bulkhead, ensuring they were not visible from inside the studio, which provided a continual curtained wall of air supply to the perimeter of the glass box.

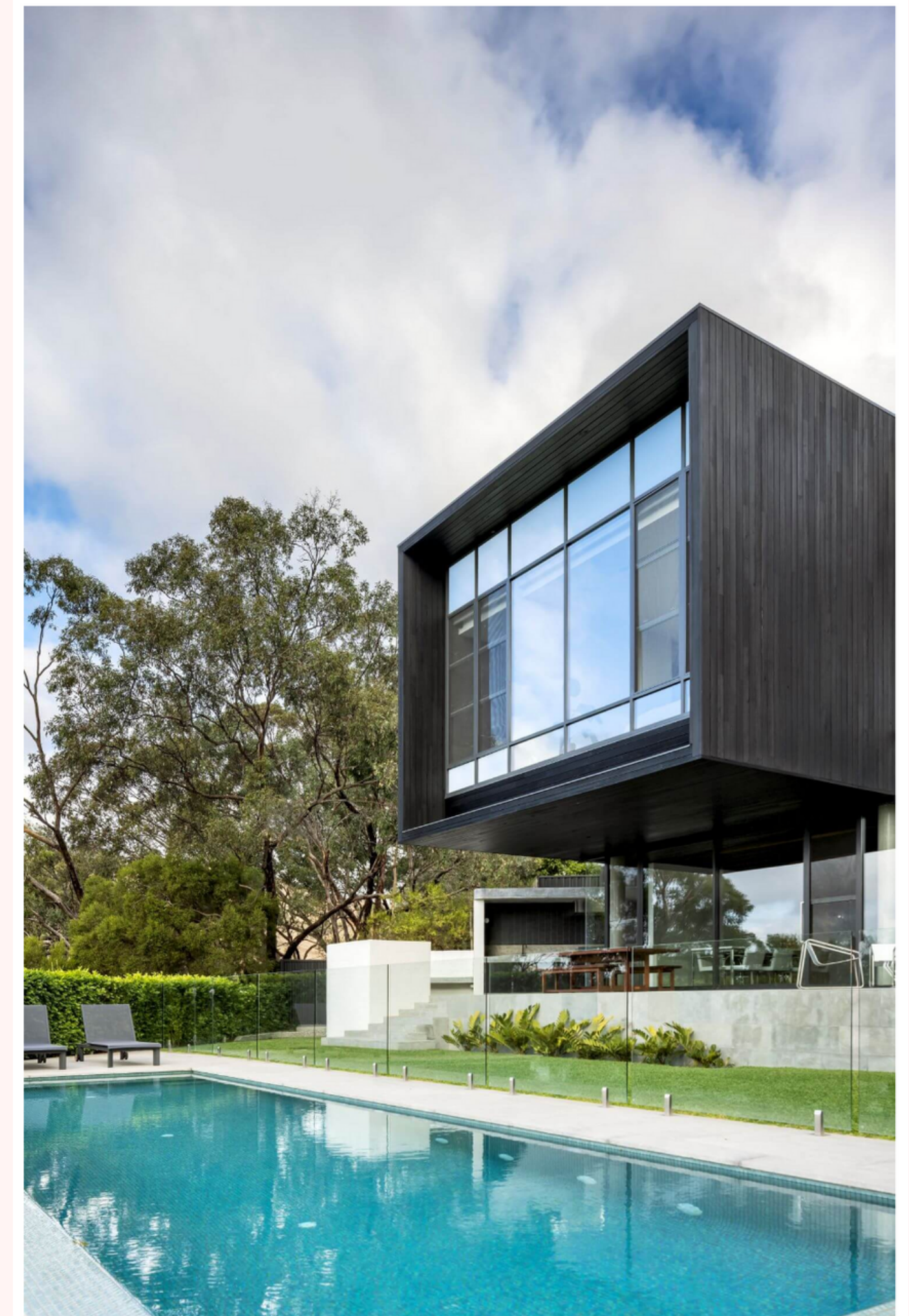
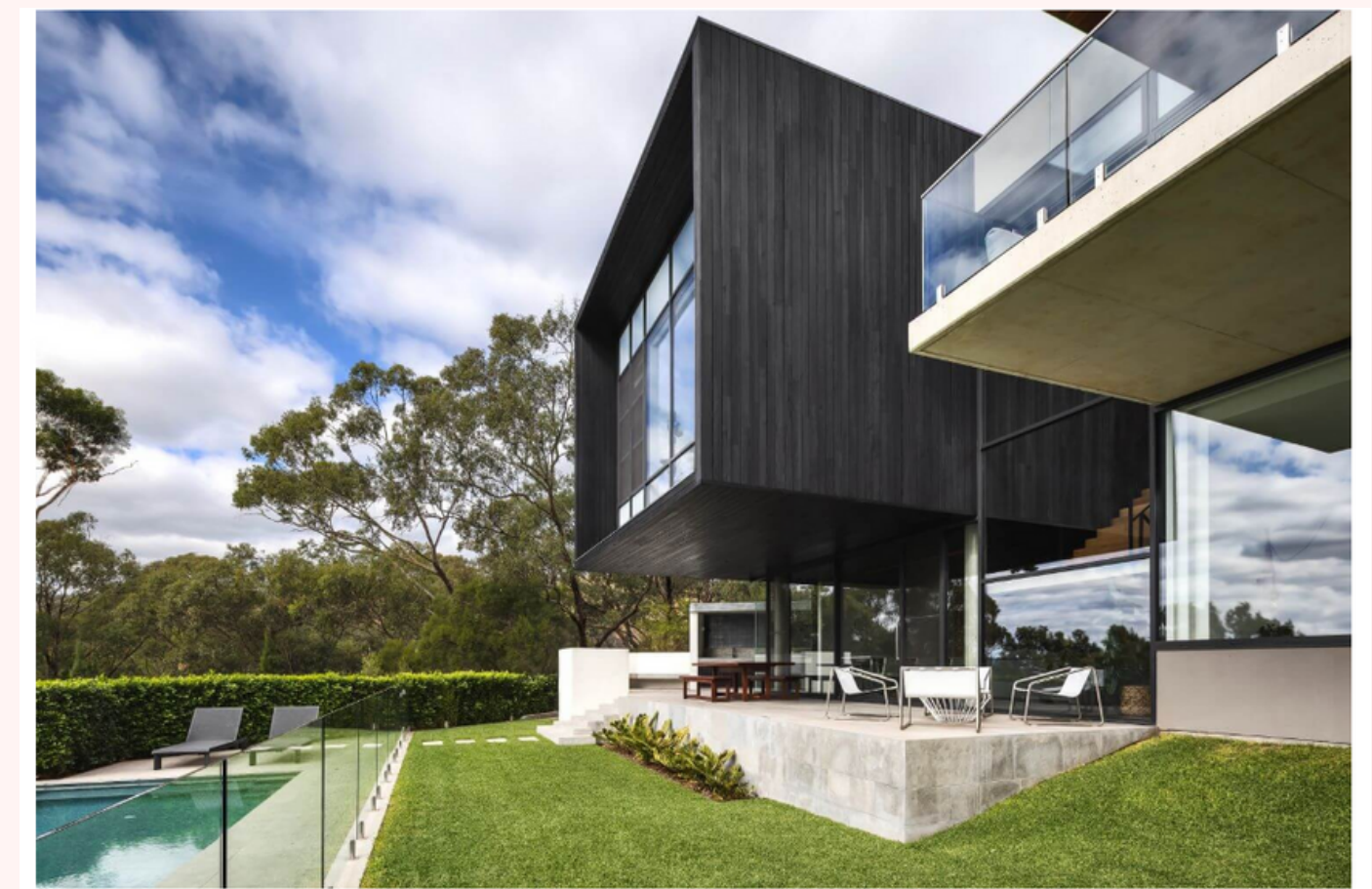







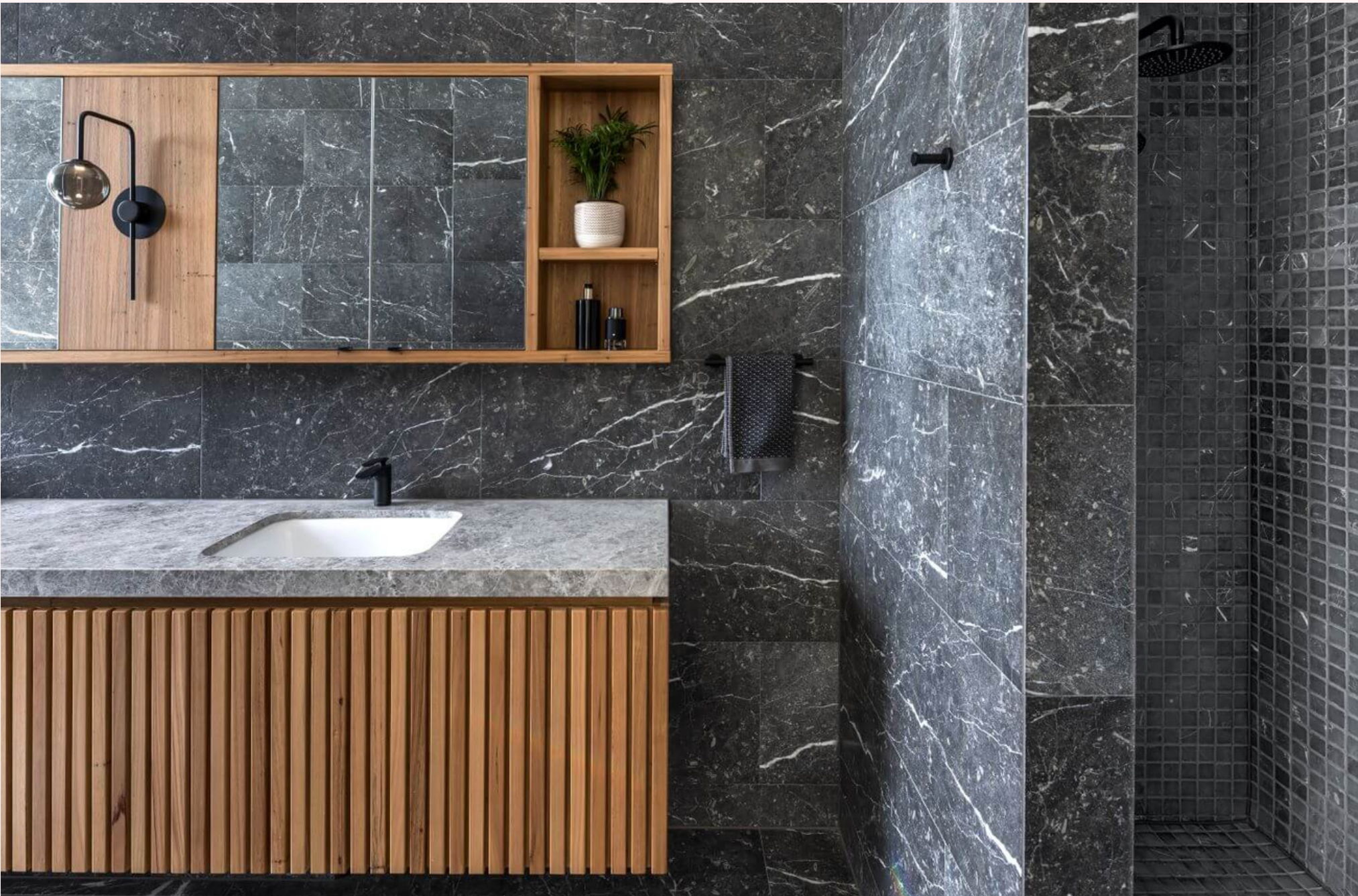











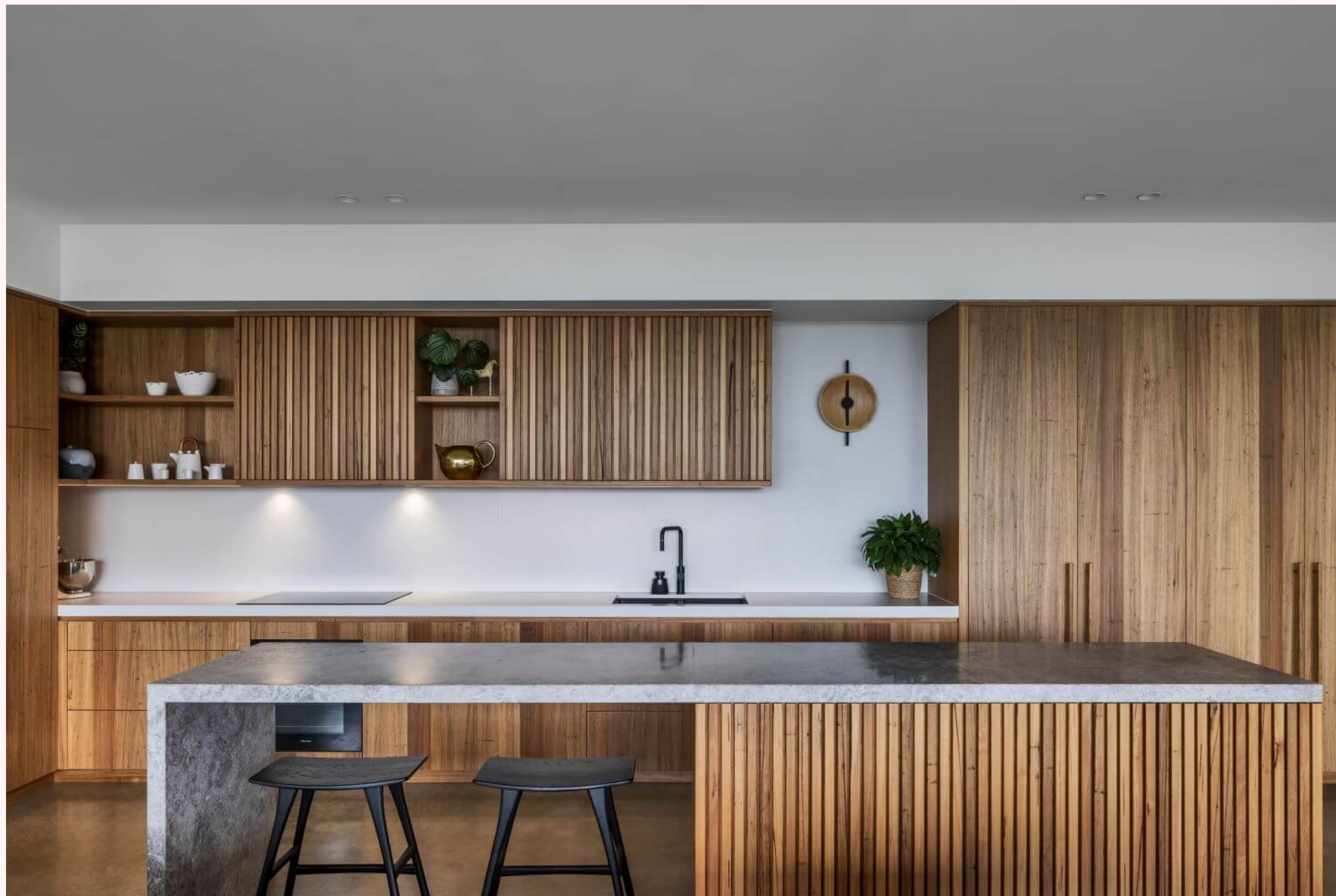







1. ENTRY
2. KITCHEN
3. MEALS
4. LOBBY
5. PLAY ROOM
6. POWDER ROOM
7. LAUNDRY
8. GARAGE
9. SERVICE AREA
10. MASTER BEDROOM
11. WALK IN ROBE
12. ENCLAVE
13. BALCONY
14. BBQ
15. SKYLIGHT
16. LINEN
17. STORE
18. BATHROOM
19. GUEST BEDROOM
20. BEDROOM
21. EPP
22. RETREAT
23. OUTDOOR AREA
24. KITCHENETTE
25. STUDIO
26. STUDY

GROUND FLOOR PLAN - 1000x1000

AREAS	
GROUND FLOOR (ALFRESCO)	283 SQM
FIRST FLOOR	218 SQM
GARAGE	63 SQM
SECOND FLOOR	63 SQM
BALCONY	29 SQM
TOTAL BUILDING	629 SQM
SITE AREA	1578 SQM

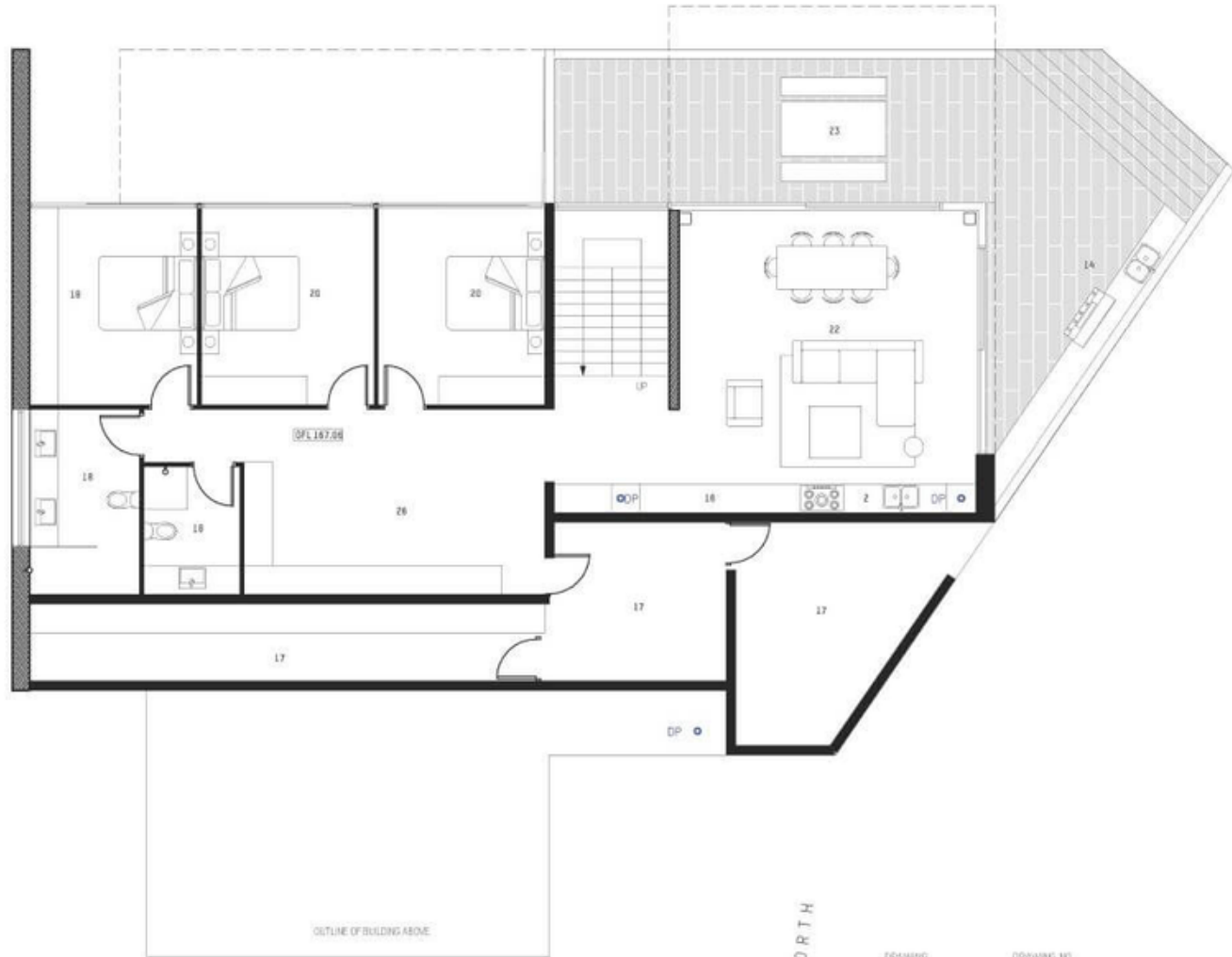

GROUPED  
GROUND FLOOR PLAN  
PROJECT  
REVISION  
ADDRESS  
57 OLD BELAIR ROAD  
MITCHAM  
SCALE  
1:100

DRAWING NO.  
PL 101  
REVISION  
B  
PRINT  
20 JANUARY 2016  
COPYRIGHT 2016  
GLASSHOUSE PROJECTS  
PTY LTD

PO BOX 546 HARBOR SA 5070  
TELEPHONE 08 7022 0877  
FACSIMILE 08 8330 0467  
mailto:glasshouseprojects.com.au  
glasshouseprojects.com.au



GLASSHOUSE

1. ENTRY
2. KITCHEN
3. MEALS
4. LOBBY
5. PLAY ROOM
6. POWDER ROOM
7. LAUNDRY
8. GARAGE
9. SERVICE AREA
10. MASTER BEDROOM
11. WALK IN ROBE
12. ENCLAVE
13. BALCONY
14. BBQ
15. SKYLIGHT
16. LINEN
17. STORE
18. BATHROOM
19. GUEST BEDROOM
20. BEDROOM
21. EPP
22. RETREAT
23. OUTDOOR AREA
24. KITCHENETTE
25. STUDIO
26. STUDY

FIRST FLOOR PLAN - 1000x1000

AREAS	
GROUND FLOOR (ALFRESCO)	283 SQM
FIRST FLOOR	218 SQM
GARAGE	63 SQM
SECOND FLOOR	63 SQM
BALCONY	29 SQM
TOTAL BUILDING	629 SQM
SITE AREA	1578 SQM

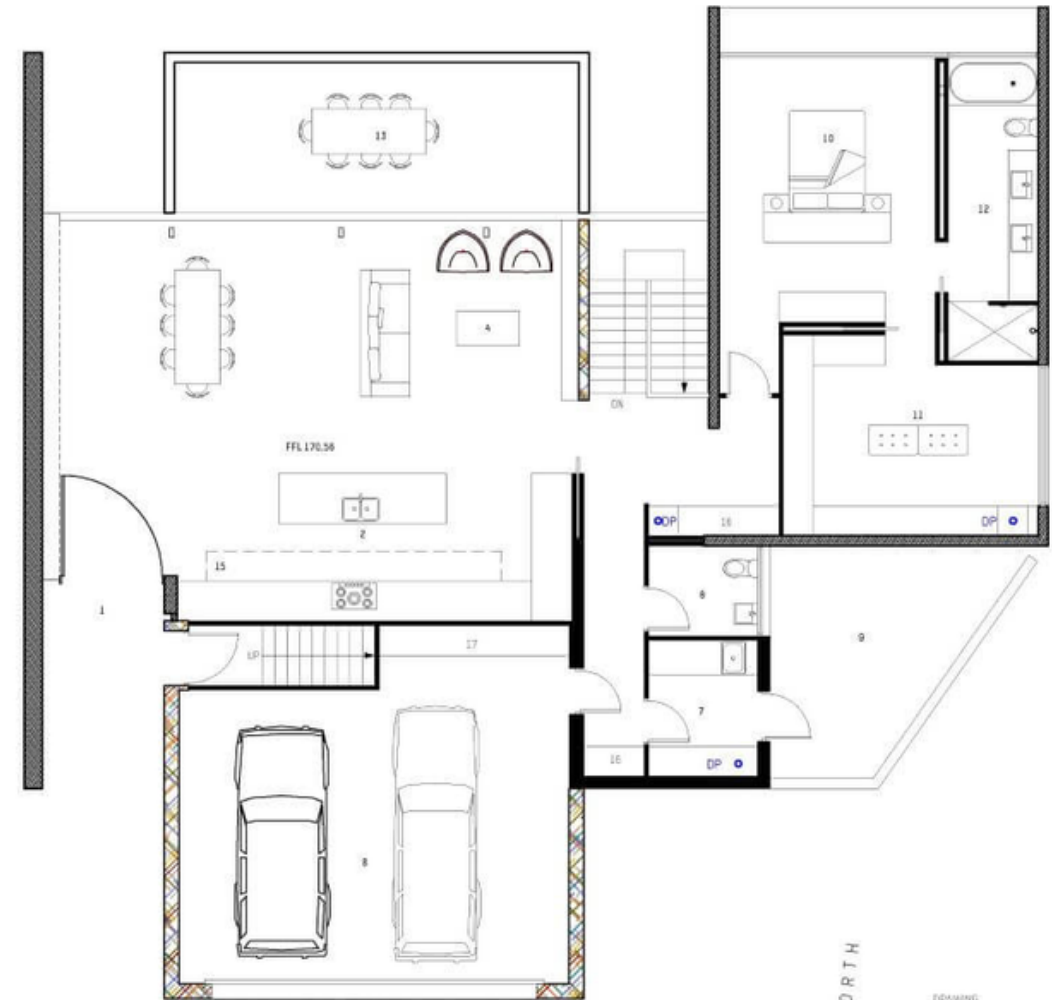

DRAWING  
FIRST FLOOR PLAN  
PROJECT  
REVISION  
ADDRESS  
57 OLD BELAIR ROAD  
MITCHAM  
SCALE  
1:100

DRAWING NO.  
PL 100  
REVISION  
B  
PRINT  
20 JANUARY 2016  
COPYRIGHT 2016  
GLASSHOUSE PROJECTS  
PTY LTD

PO BOX 546 HARBOR SA 5070  
TELEPHONE 08 7022 0877  
FACSIMILE 08 8330 0467  
mailto:glasshouseprojects.com.au  
glasshouseprojects.com.au



GLASSHOUSE

1. ENTRY
2. KITCHEN
3. MEALS
4. LOBBY
5. PLAY ROOM
6. POWDER ROOM
7. LAUNDRY
8. GARAGE
9. SERVICE AREA
10. MASTER BEDROOM
11. WALK IN ROBE
12. ENCLAVE
13. BALCONY
14. BBQ
15. SKYLIGHT
16. LINEN
17. STORE
18. BATHROOM
19. GUEST BEDROOM
20. BEDROOM
21. EPP
22. RETREAT
23. OUTDOOR AREA
24. KITCHENETTE
25. STUDIO
26. STUDY

SECOND FLOOR PLAN - 1000x1000

AREAS	
GROUND FLOOR (ALFRESCO)	283 SQM
FIRST FLOOR	218 SQM
GARAGE	63 SQM
SECOND FLOOR	63 SQM
BALCONY	29 SQM
TOTAL BUILDING	629 SQM
SITE AREA	1578 SQM



GROUPED  
SECOND FLOOR PLAN  
PROJECT  
REVISION  
ADDRESS  
57 OLD BELAIR ROAD  
MITCHAM  
SCALE  
1:100

DRAWING NO.  
PL 102  
REVISION  
B  
PRINT  
20 JANUARY 2016  
COPYRIGHT 2016  
GLASSHOUSE PROJECTS  
PTY LTD

PO BOX 546 HARBOR SA 5070  
TELEPHONE 08 7022 0877  
FACSIMILE 08 8330 0467  
mailto:glasshouseprojects.com.au  
glasshouseprojects.com.au



GLASSHOUSE

By Liliana Alvarez

Share on:

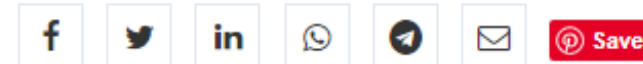

## Tags

House Home Interior Designer Interior Design Residence Australia Casa Furniture Design South Australia Aaron Citti Mitcham Abode Glasshouse Projects  
Mitcham Longshot Images Don Iannicelli Angela Gianquitto Scott Blenkiron Fabrikate Wax Design Collaboration with Fabrikate MQZ Engineering